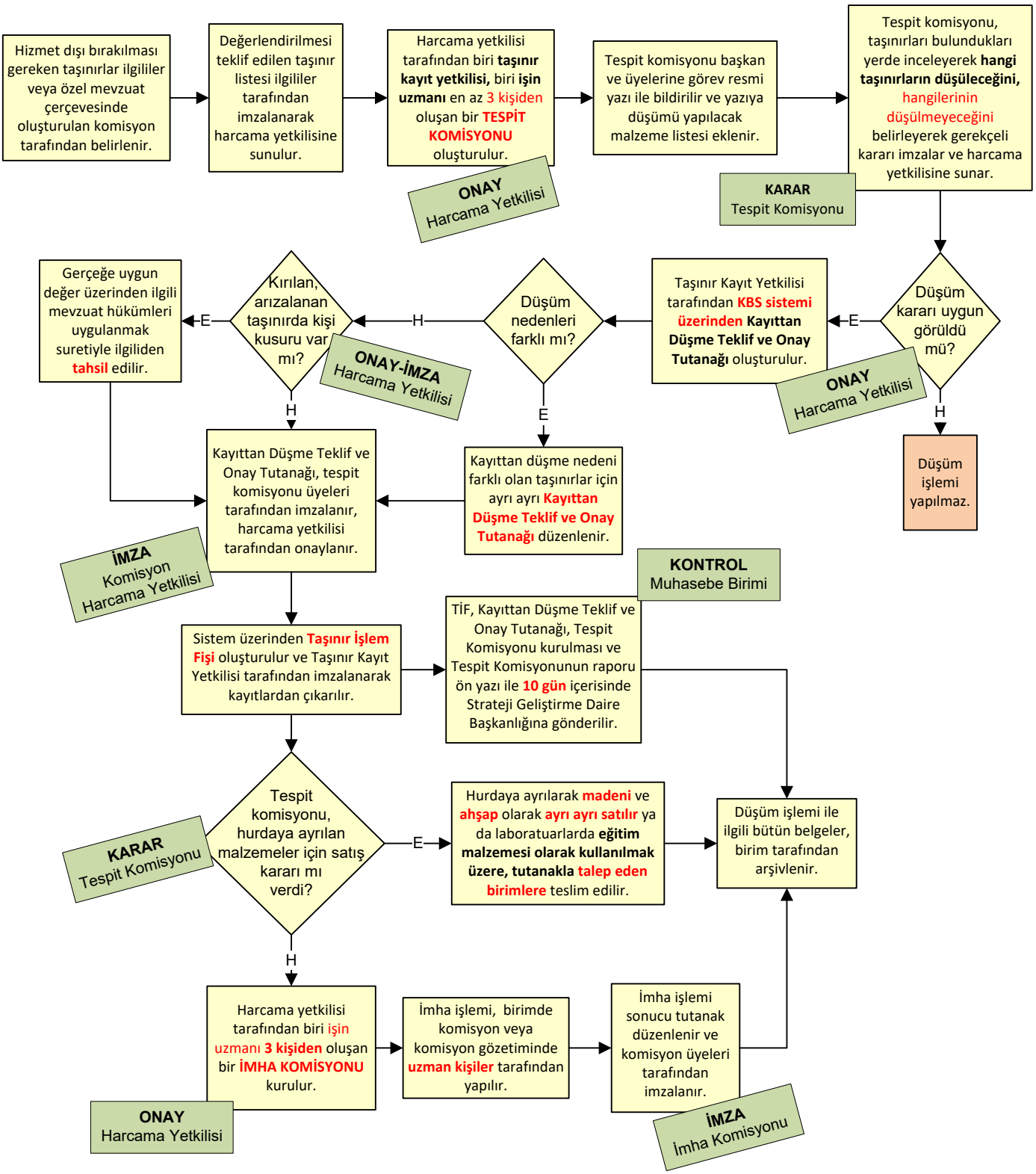TAŞINIRLARIN KAYITTAN DÜŞÜLMESİ İŞ AKIŞI